1.PART A: The Digital Report

File Name: A_Report.pdf
Length: 650 words
Title: Using Digital Tools to Improve My Learning Workflow

1.Introduction

In the modern academic landscape, digital literacy is no longer an optional skill but a fundamental requirement for success. The transition from physical notebooks to integrated digital ecosystems allows for greater organization, searchability, and collaboration. This report reflects on the workflow I have established to manage my Diploma in ICT studies, focusing on file management, cloud integration, and the use of productivity software.

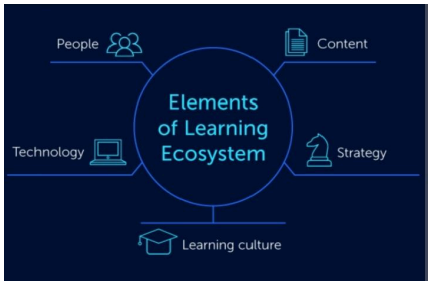

2.File Organization and Hierarchy

Effective digital productivity begins with a logical folder structure. My workflow utilizes a “Semester > Subject > Task” hierarchy. By naming files with version dates (e.g. Report_v1_March29) I avoid the confusion of losing progress. This structured approach ensures that resources are accessible within seconds, reducing the cognitive load often associated with searching for misplaced documents.

3. Comparison of Productivity Tools

Tool	Primary Use	Strength	weakness
Notion	Note Taking	Highly customizable databases	Steep learning curve
Google Keep	Quick Reminders	Fast,Syncs with Gmail	Limited formatting
Trello	Task Tracking	Visual “Kanban” board style	Can become cluttered

4.Cloud Collaboration and Cyber Hygiene.

Storing work locally is a significant risk. My workflow incorporates real-time cloud syncing via Google Drive. This provides two benefits: first, it acts as a continuous backup; second, it allows for seamless transitions between devices. To maintain "Cyber Hygiene," I ensure all cloud accounts are protected by Multi-Factor Authentication (MFA), preventing unauthorized access to my academic data.

5. Conclusion.

The integration of these digital tools has transformed my learning from a reactive process into a proactive system. By mastering these productivity platforms, I am better prepared for the demands of the ICT industry, where digital organization is paramount.

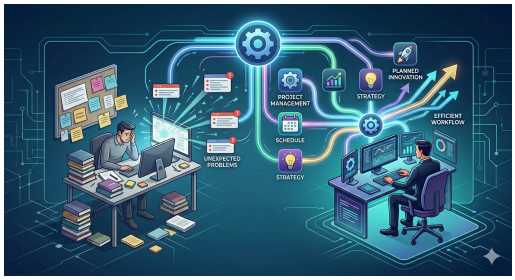
PROJECT MANAGEMENT
SCHEDULE
STRATEGY
STRATEGY
PLANNED INNOVATION
EFFICIENT WORKFLOW
UNEXPECTED PROBLEMS